

Husband: **William W. Sr. Dillon** #536

Born: 31-Oct-1836 in Coo Wexford, Ireland
 Died: 18-Oct-1920 in Richland Center, Richland County, Wisconsin
 Buried: 21-Oct-1920 in St. Marys Cemetery, Richland Center, Wisconsin
 Father: Martin Dillon #2533
 Mother: Mary Redden #2534

Wife: **Hanora O'Brien** #535

Born: Abt. 1838 in Ireland
 Died: 8-Jan-1891 in Richland Center, Richland County, Wisconsin
 Buried: in St. Marys Cemetery, Richland Center, Wisconsin
 Father:
 Mother:

F Child 1: **Mary M. Dillon** #547

Born: 1-Feb-1864 in Mount Hope, Orange County, New York
 Died: 23-Nov-1939 in La Junta, Otero County, Colorado
 Husband: John Henry Murray #2562 b. 31-Oct-1862 d. 5-Nov-1914
 Married: 1-Nov-1890 in Richland Center, Richland County, Wisconsin

M Child 2: **John Henry Sr. Dillon** #534

Born: 6-Mar-1866 in New York City, New York
 Died: 4-Oct-1952 in Richland Center, Richland County, Wisconsin
 Buried: 6-Oct-1952 in St. Marys Cemetery, Richland Center, Wisconsin
 Wife: Mary Arminda Rice #533 b. 14-Jun-1875 d. 26-Mar-1931
 Married: 3-Feb-1891 in Richland Center, Richland County, Wisconsin

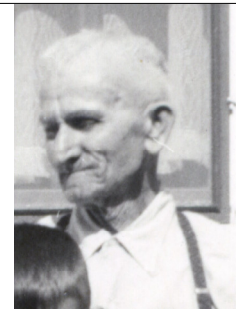

M Child 3: **Martin J. Dillon** #548

Born: 7-Dec-1868 in New York
 Died: 12-Dec-1956 in Saint Paul, Ramsey County, Minnesota
 Buried: 17-Dec-1956 in Richland Center Cemetery, Richland Co., Wisconsin
 Wife: Vira Augusta Armstrong #1930 b. 20-Apr-1872 d. 12-Feb-1912
 Married: 13-Jan-1891 in Richland Center, Richland County, Wisconsin
 Wife: Louise Chalupnik "Grandma Jaeger" #1144 b. 4-Feb-1866 d. 9-Jun-1939
 Married: 18-Dec-1915 in Richland Center, Richland County, Wisconsin



M Child 4: **William Jr. Dillon** #549

Born: 23-Dec-1872 in New York City, New York
 Died: 8-Oct-1938 in Madison, Dane County, Wisconsin
 Buried: 11-Oct-1938 in St. Marys Cemetery, Richland Center, Wisconsin
 Wife: Wilhelmina Christina Mueller #1924 b. 24-Jun-1867 d. 8-Nov-1941
 Married: 6-14-1893 in Richland Center, Richland County, Wisconsin

M Child 5: **Miles Dillon** #550

Born: 27-Dec-1874 in Chicago, Cook County, Illinois
 Died: 25-Sep-1961 in Richland Center, Richland County, Wisconsin
 Buried: 28-Sep-1961 in St. Marys Cemetery, Richland Center, Wisconsin
 Wife: Sophia R. Romeis #1935 b. 6-Dec-1878 d. 7-Jun-1970
 Married: 24-Oct-1899 in Richland Center, Richland County, Wisconsin

Wife: **Mary Lennon** #2551

Married: 2-Jul-1892 in Richland Center, Richland County, Wisconsin

Born: 22-Mar-1854 in Coo Wexford, Ireland

Died: 2-Dec-1929 in Richland Center, Richland County, Wisconsin

Buried: 4-Dec-1929 in St. Marys Cemetery, Richland Center, Wisconsin

Father: William Lennon #2549

Mother: Margaret Redmond #2550
