

Husband: **Daniel "Norris" Sr. Withrow** #1245

Born: 5-Aug-1827 in Columbiana County, Ohio
 Died: 3-Jun-1908 in Richland County, Wisconsin
 Buried: in Pleasant Ridge Cemetery, Bloom, Richland Co., WI
 Father: William Withrow #1247
 Mother: Mary Norris #1246

Wife: **Elizabeth "Eliza" Drake** #1244
 Married: 17-Oct-1850

Born: 5-Nov-1829 in Ireland
 Died: 21-Feb-1907 in Richland County, Wisconsin
 Buried: 22-Feb-1907 in Pleasant Ridge Cemetery, Bloom, Richland Co., WI
 Father: William Drake #1542
 Mother: Margaret Johnson #1543

F Child 1: **Mary "Susan" Withrow** #1239

Born: 26-Aug-1852 in Ohio
 Died: 8-Jan-1919 in Viola, Richland County, Wisconsin
 Buried: 9-Jan-1919 in Viola Cemetery, Richland County, Wisconsin
 Husband: William "Charles" Powell #1237 b. Abt. 1852
 Married: 30-Oct-1873

M Child 2: **William Mervin Withrow** #1248

Born: 2-Jul-1853 in Ohio
 Died: 6-Apr-1927 in Wisconsin
 Buried: in Viola Cemetery, Richland County, Wisconsin
 Wife: Mary Jane Sanford #1558 b. 24-Jul-1856 d. 16-Jan-1923
 Married: 3-Jul-1878 in Forest Township, Richland County, Wisconsin

M Child 3: **Charles Drake Withrow** #1583

Born: 15-Oct-1855
 Died: 29-Oct-1855

F Child 4: **Margaret Jane Withrow** #1584

Born: 11-Sep-1856
 Died: 7-Nov-1859

M Child 5: **Jessie Vanfussen Withrow** #1249

Born: 23-Dec-1858 in Columbiana County, Ohio
 Died: 11-Apr-1900
 Buried: in Pleasant Ridge Cemetery, Bloom, Richland Co., WI
 Wife: Susan Ida Scott #1514 b. 1-Mar-1861 d. 8-Apr-1947
 Married: 26-Jul-1880 in Forest Township, Richland County, Wisconsin

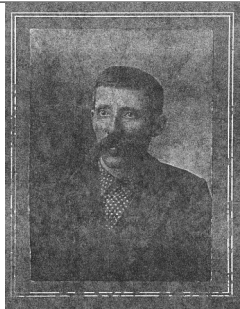

F Child 6: **Sophia Emma Withrow** #1515

Born: 31-Mar-1861 in Bloom Township, Richland County, Wisconsin
 Died: 14-Feb-1922 in Summit Ridge, Wisconsin
 Buried: 15-Feb-1922 in Viola Cemetery, Richland County, Wisconsin
 Husband: Aaron William Joseph #1516 b. 2-Apr-1864 d. 31-Jul-1925
 Married: 30-Nov-1884 in Forest Township, Richland County, Wisconsin

F Child 7: **Della May "Minnie" Withrow** #1508

M Child 8: **Daniel Norris Jr. Withrow** #1250

Born: 13-Jul-1863 in Forest Township, Richland County, Wisconsin

Died: 21-Nov-1909 in Forest Township, Richland County, Wisconsin

Buried: in Pleasant Ridge Cemetery, Bloom, Richland Co., WI

Wife: Sarah Luella "Ella" Patten #1513 b. 4-Sep-1876 d. 17-Sep-1957

Married: 12-Mar-1896 in Bloom Township, Richland County, Wisconsin

M Child 9: **Robert Alexander Withrow** #1251

Born: 5-Oct-1865 in Richland County, Wisconsin

Died: 10-Oct-1919 in Goose Creek, Forest Township, Richland Co., WI

Buried: 12-Oct-1919 in Viola Cemetery, Richland County, Wisconsin

Wife: Edwina Baker #1510 b. 1878 d. 1965

Married: 7-Dec-1904 in Gillingham, Richland County, Wisconsin

F Child 10: **Annie Elizabeth Withrow** #421

Born: 22-Aug-1870 in Forest Township, Richland County, Wisconsin

Died: 19-Apr-1940 in Richland Center, Richland County, Wisconsin

Buried: 22-Apr-1940 in Viola Cemetery, Richland County, Wisconsin

Husband: Chester Monroe Ewing #420 b. 11-Sep-1867 d. 30-Mar-1940

Married: 8-Feb-1891 in Forest Township, Richland County, Wisconsin
