

Husband: **Amial E. "Ammi" Shireman #217**

Born: 18-Sep-1825 in Mauerstown, Shenandoah County, Virginia
 Died: 19-Sep-1893 in Richland Center, Richland County, Wisconsin
 Buried: in Richland Center Cemetery, Richland Co., Wisconsin
 Father: Emanuel Shireman #1346
 Mother: Martha Ellen UNKNOWN #1345

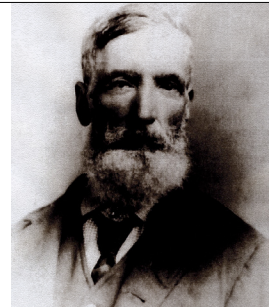

Wife: **Temperance Jane "Tempy" Jones #218**
 Married: 23-Dec-1847 in Marion County, Indiana

Born: 29-Oct-1831 in Columbus, Bartholomew County, Indiana
 Died: 13-May-1903 in Richland Center, Richland County, Wisconsin
 Buried: in Richland Center Cemetery, Richland Co., Wisconsin
 Father: John Burge Jones #219
 Mother: Elizabeth C. "Betsy" Doan #5575



M Child 1: **John Monroe Shireman #222**

Born: 22-Apr-1847 in Pike Creek, Marion County, Indiana
 Died: 9-Apr-1936 in Richland Center, Richland County, Wisconsin
 Buried: in Richland Center Cemetery, Richland Co., Wisconsin
 Wife: Harriett Amelia Durnford #223 b. 1-Feb-1844 d. 11-Feb-1929
 Married: 29-Sep-1873 in Richland Center, Richland County, Wisconsin

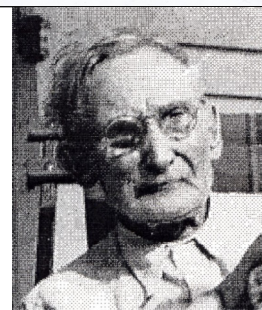

M Child 2: **James Marion Shireman #279**

Born: 1-Jan-1851 in Merrill County, Indiana
 Died: 3-Jun-1919 in Richland Center, Richland County, Wisconsin
 Buried: in Richland Center Cemetery, Richland Co., Wisconsin
 Wife: Rebecca Jane "Becky" Eckels #280 b. 31-Oct-1862 d. 2-Jan-1942
 Married: 2-May-1888 in Richland County, Wisconsin
 Married: 11-Nov-1894 in Richland County, Wisconsin

M Child 3: **Thomas Albert Shireman #281**

Born: 26-Nov-1853 in Marion County, Indiana
 Died: 24-Feb-1910 in Richland Township, Richland County, Wisconsin
 Buried: in Richland Center Cemetery, Richland Co., Wisconsin
 Wife: Lillian Armina Cobb #282 b. 24-Feb-1867 d. 25-Feb-1940
 Married: 1-Jan-1884

M Child 4: **Pary C. Shireman #283**

Born: 9-Sep-1855 in Wisconsin
 Died: 30-Sep-1865 in Wisconsin
 Buried: in Richland Center Cemetery, Richland Co, WI

F Child 5: **Emmeretta J. "Emma" Shireman #284**

Born: 12-Sep-1859 in Horse Creek, Richland County, Wisconsin
 Died: 7-Oct-1924 in Richland Center, Richland County, Wisconsin
 Buried: 9-Oct-1924 in Richland Center Cemetery, Richland Co., Wisconsin
 Husband: Dennis James Morris #285 b. 28-Nov-1853 d. 18-Nov-1944
 Married: 24-Jul-1878 in Richland Township, Richland County, Wisconsin

M Child 6: **Clark E. Shireman** #286

Born: 18-Dec-1864

Died: 31-Jan-1865

Buried: in Richland Center Cemetery, Richland Co, Wisconsin

F Child 7: **Ella Elizabeth "Lizzie" Shireman** #220

Born: 27-Aug-1869 in Wisconsin

Died: 29-Apr-1932 in Madison, Dane County, Wisconsin

Buried: 2-May-1932 in Forest Hill Cemetery, Madison, Dane Co., Wisconsin

Husband: James "Wesley" Houghton #221 b. 12-Apr-1859 d. 5-Aug-1947

Married: 25-Mar-1882
