

Husband: **Chesterfield Valentine Stoddard** #26

Born: 25-Jul-1810 in Litchfield, Litchfield County, Connecticut
 Died: 6-Oct-1898 in Richland County, Wisconsin
 Buried: in Stoddard Plot, Willow Township, Richland County, WI
 Father: Obed Jr. Stoddard #1351
 Mother: Susannah UNKNOWN #5501

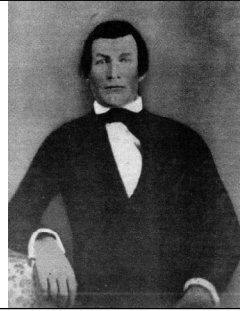

Wife: **Joanna Davison** #27

Married: 1-Mar-1833 in Ontario County, New York

Born: 18-Jun-1815 in Ontario County, New York
 Died: 7-Dec-1858 in Richland Center, Richland County, Wisconsin
 Buried: in Stoddard Plot, Willow Township, Richland County, WI
 Father: Benjamin Davison #7116
 Mother: Anna Gregory #7117



F Child 1: **Mercy Jane Stoddard** #1459

Born: Abt. 1834 in Ontario County, New York
 Died: 13-Oct-1890 in Armada, Macomb County, Michigan
 Husband: George Hamilton McGrossen #1465 b. 15-May-1830 d. 13-Nov-1906
 Married: abt 1851 in New York

F Child 2: **Emeline M. Stoddard** #3374

Born: 14-Oct-1835 in St. Clair, Ontario County, New York
 Died: 14-Feb-1874 in Armada, Macomb County, Michigan
 Husband: Josiah J. Edwards #3375 b. 6-Mar-1828 d. 8-Feb-1881

M Child 3: **George Riley Stoddard** #1460

Born: 12-Jun-1838 in Ontario County, New York
 Died: 20-Nov-1897 in Topeka, Shawnee County, Kansas
 Buried: in Leavenworth, Leavenworth County, Kansas
 Wife: Susan P. Holman #3852 b. 4-Sep-1843 d. 4-Feb-1868
 Married: 1-Dec-1863 in Carroll County, Illinois
 Wife: Indiana Elizabeth Lighter #3855 b. 26-Mar-1842 d. 2-Nov-1926

F Child 4: **Anna Davison Stoddard** #10

Born: Abt. 1840 in Honeoy, Ontario County, New York
 Died: 5-May-1873 in Richland Center, Richland County, Wisconsin
 Buried: in Bowen Cemetery, Richland County, Wisconsin
 Husband: David Aaron Thompson #9 b. Abt. 1838 d. 10-May-1889
 Married: Abt. 1859 in Richland County, Wisconsin

M Child 5: **John Washington Stoddard** #1461

Born: 12-Dec-1842 in Ontario County, New York
 Died: 31-Jan-1902 in Willow Township, Richland County, Wisconsin
 Buried: in Willow Valley Cemetery, Richland County, Wisconsin
 Wife: Nancy Howe #3867
 Married: 6-Dec-1866
 Wife: Susan Catharine Johnson #3381 b. 18-Nov-1845 d. 15-Dec-1927
 Married: 22-Jun-1873 in Rockbridge, Richland County, Wisconsin

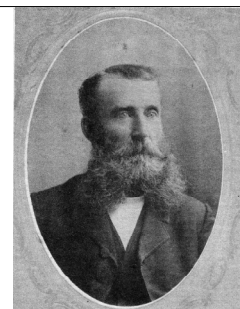

M Child 6: **Harlow Franklin Stoddard** #1352

Born: 6-May-1845 in New York
 Died: 14-Jan-1928 in Willow Township, Richland County, Wisconsin
 Buried: 18-Jan-1928 in Neptune Cemetery, Richland County, Wisconsin
 Wife: Anna G. Reagles #3234 b. 11-Oct-1853 d. 19-Jun-1890
 Married: 22-Feb-1874 in Ithaca Township, Richland County, Wisconsin

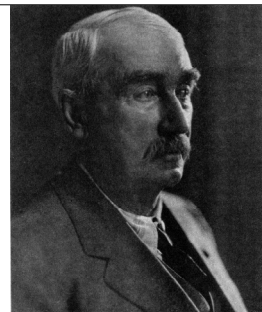
M Child 7: **Jesse J. Stoddard** #1462

Born: Oct/1848 in Ontario County, New York
 Died: 1939
 Buried: in Richland Center Cemetery, Richland Co., Wisconsin
 Wife: Susan Knight #3225 b. 6-Oct-1858 d. 14-Jan-1938
 Married: 4-Jul-1878 in Richland Township, Richland County, Wisconsin

F Child 8: **Joan Jennette Stoddard** #1463

Born: 13-Oct-1852 in Honeoy, Ontario Co., New York
 Died: 3-Mar-1914
 Buried: in Willow Valley Cemetery, Richland County, Wisconsin
 Husband: Seth Frost #1466 b. 1-Sep-1849 d. 1905
 Married: 25-Oct-1874 in Richland County, Wisconsin

Wife: **Arminda Rebecca Sippy** #1467

Married: 8-Apr-1860 in Ithaca Township, Richland County, WI

Born: 19-Mar-1836 in Ohio
 Died: 26-Jul-1910 in Willow Township, Richland County, Wisconsin
 Buried: in Neptune Cemetery, Richland County, Wisconsin
 Father: Joseph Sippy #1469
 Mother: Martha Cogswell #1468

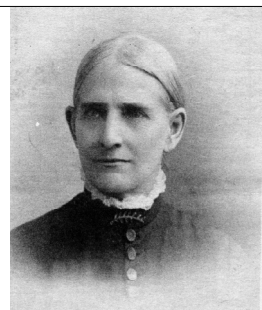
M Child 1: **Frank Stoddard** #1464

Born: 9-Dec-1862 in Willow Township, Richland County, Wisconsin
 Died: 1931 in Barron County, Wisconsin
 Buried: in Wayside Cemetery, Barron County, Wisconsin
 Wife: Amy Melinda Hapgood #3397 b. 13-Jun-1871 d. 21-Apr-1957
 Married: 12-Oct-1895 in Buena Vista Township, Richland County, Wisconsin

