

Husband: **Jason Wallace "Jay" Turner #429**

Born: 8-Sep-1875 in Rockbridge Township, Richland County, Wisconsin
 Died: 7-May-1921 in Madison, Dane County, Wisconsin
 Buried: 9-May-1921 in Fancy Creek Cemetery, Richland County, Wisconsin
 Father: George Turner #381
 Mother: Elizabeth A. Gerrard #383

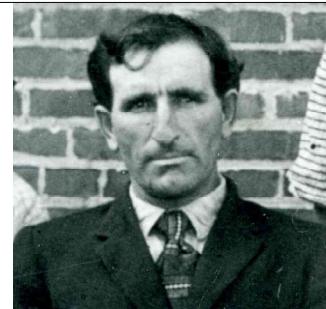

Wife: **Della "Dilley" Keturah Parker #402**

Married: 26-Jan-1901 in LaFarge, Vernon County, Wisconsin

Born: 15-Jul-1882 in Viola, Richland County, Wisconsin
 Died: 27-Jan-1965 in Richland Center, Richland County, Wisconsin
 Buried: 30-Jan-1965 in Fancy Creek Cemetery, Richland County, Wisconsin
 Father: Ezekiel "Zeke" Parker #398
 Mother: Mary Patten #397



F Child 1: **Madge Iva Turner #501**

Born: 28-Aug-1901 in Bloom City, Richland County, Wisconsin
 Died: 24-Jun-1991 in Sauk County, Wisconsin
 Buried: 27-Jun-1991 in Fancy Creek Cemetery, Richland County, Wisconsin
 Husband: Ross Justice, Sr. Gillingham #509 b. 12-Jan-1901 d. 18-Feb-1999
 Married: 30-Apr-1920 in Richland Center, Richland County, Wisconsin

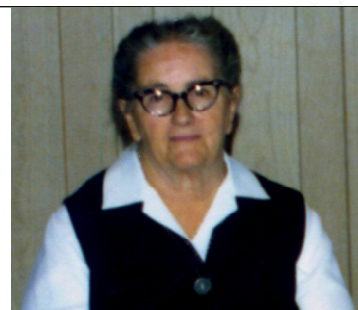

F Child 2: **Winnie Frances Turner #502**

Born: 17-Sep-1902 in Bloom City, Richland County, Wisconsin
 Died: 4-Sep-1992 in Richland Center, Richland County, Wisconsin
 Buried: 7-Sep-1992 in Fancy Creek Cemetery, Richland County, Wisconsin
 Husband: Willis C. Allen #512 b. 18-Sep-1896 d. 10-Dec-1983
 Married: 6-Sep-1921 in Richland County, Wisconsin



F Child 3: **Goldie Evangeline Turner #503**

Born: 30-Jun-1904 in Bloom City, Richland County, Wisconsin
 Died: 22-Mar-1992 in Waukesha, Waukesha County, Wisconsin
 Buried: 26-Mar-1992 in Fancy Creek Cemetery, Richland County, Wisconsin
 Husband: Francis Leo "Frank" Dillon #528 b. 22-Jun-1900 d. 23-Feb-1970
 Married: 27-Oct-1923 in Richland Center, Richland County, Wisconsin



M Child 4: **Garnett Everett "Son" Turner #504**

Born: 13-May-1906 in Gillingham, Richland County, Wisconsin
 Died: 27-Jun-1994 in Spring Green, Sauk County, Wisconsin
 Buried: 2-Jul-1994 in Fancy Creek Cemetery, Richland County, Wisconsin
 Wife: Clara Mae Scott #558 b. 26-May-1909 d. 27-May-1994
 Married: 24-Nov-1926 in Winona, Minnesota



F Child 5: **Mary Elizebeth Turner** #505

Born: 25-May-1909 in Gillingham, Richland County, Wisconsin
 Died: 1-Jun-1994 in Janesville, Rock County, Wisconsin
 Buried: 4-Jun-1994
 Husband: Gilbert F. Unbehaun #593 b. 11-Dec-1904 d. 21-May-1992
 Married: 7-Oct-1926 in Red Wing, Goodhue County, Minnesota

M Child 6: **Charles Burton Turner** #506

Born: 13-Oct-1916 in Rockbridge Township, Richland County, Wisconsin
 Died: 12-Jan-2007 in Richland Center, Richland County, Wisconsin
 Buried: 12-Jan-2007 in Fancy Creek Cemetery, Richland County, Wisconsin
 Wife: Margaret Agnes "Putch" Kraska #596 b. 8-Apr-1918 d. 23-Dec-1991
 Married: 19-Oct-1945 in Iowa City, Iowa

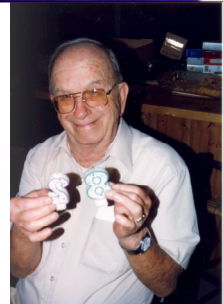
M Child 7: **Vernon Loyd Turner** #507

Born: 13-Sep-1918 in Gillingham, Richland County, Wisconsin
 Died: 6-Aug-2003 in Prairie du Chien, Crawford County, Wisconsin
 Buried: 9-Aug-2003 in Fancy Creek Cemetery, Richland County, Wisconsin
 Wife: Juanita June Rynes #605 b. 3-Feb-1924 d. 2-May-2004
 Married: 8-Feb-1939 in Waukon, Allamakee County, Iowa
 Wife: Merle E. Burgess #7436 b. 11-Oct-1914 d. 25-Apr-2002
 Married: 20-Jun-1964 in Houston, MN

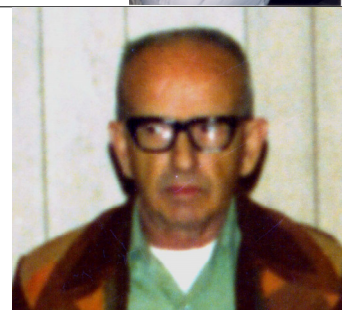
M Child 8: **Jason Wallace "Jay" Turner** #508

Born: 15-May-1921 in Richland Center, Richland County, Wisconsin
 Died: 4-Dec-1995 in Waukesha, Waukesha County, Wisconsin
 Buried: 6-Dec-1995 in Prairie Home Cemetery, Waukesha, Wisconsin
 Wife: Lois Eleanor Sabin #619 b. 28-Jun-1925 d. 23-Dec-1996
 Married: 16-Aug-1943 in Richland Center, Richland County, Wisconsin

